

ri-scope® L



The familiar way

NEW: with rheotronic®









LED + Li-Ion
inside

ri-scope® L

The new era of Light and Optics.

Instruments for E.N.T.
Ophthalmology and Dermatology

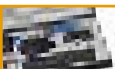
	Introduction to the ri-scope® L	03-04
	Instruments for E.N.T.	05-08
	Otoscopies	05
	ri-scope® L Otoscope L1-L3	
	ri-scope® Operation otoscope	
	Specula	06-07
	ri-scope® L Otoscopes	
	ri-scope® O.P. Otoscope	
	Tongue blade holder	07-08
	ri-scope® F.O. tongue blade holder	
	Accessories	
	Wooden tongue depressors	
	Nasal speculum	08
	ri-scope® F.O. Nasal speculum	
	Light conductor	08
	ri-scope® F.O. Light conductor	
	Accessories	
	Laryngeal mirrors	
	Ophthalmological Instruments	09-10
	Ophthalmoscopes	09
	ri-scope® L Ophthalmoscope L1-L3	
	Retinoscopes	10
	ri-scope® retinoscope (skiascope)	
	Dermatological Instruments	11-12
	ri-derma® dermatoscopes	11
	Dermatoscope	12
	Accessories	
	Lamps	13
	HL 2.5-V Halogen lamps	13
	XL 3.5-V Xenon lamps	
	3.5-V LED lamps	
	Power sources	14-17
	Handles	14-15
	Charging bases	15
	Diagnostic stations	16
	Extension modules	17
	Accessories	
	Sets	18-23



The best ri-scope® of all times

Developing exact diagnostic instruments to the highest level is Riester's aim.

The ri-scope® L opens a new era of high-performance and user-friendly diagnostic instruments. Li-ions/LED technology and new high-performance instruments significantly reduce costs while improving both effectiveness and reliability. Essentially improved optics and functions of the instrument.

LED illumination – Bright, white light with a nearly unlimited lifetime!

With its monochromatic white light (reference color temperature = 5.500° Kelvin) the lamp in the ri-scope® L provides cold light and true-color, even illumination of the area under examination.

Lamps with LED technology have a lifetime of at least 10,000 hours (compared to 20-30 hours with halogen and Xenon lamps) and are extremely energy-efficient.

LED illumination is available with all Riester E.N.T. instruments and ri-derma® with lithium batteries or Li-ion batteries with alternative handles, Types C or AA.

Li-ion batteries – greatest power in the smallest space!

Considerably higher charging capacity, longer lifetime, light-weight – these are the big advantages of the ri-scope® L with Li-ion and Li-batteries.

Li-ions batteries provide sustained high performance for up to 1200 charging cycles, with no memory effect and hardly any self-discharge. LEDs powered by lithium batteries can burn for up to 50 hours.

rheotronic® technology – Effective and safe light adjustment.

Patented technology for LEDs and bulbs. 100% light output after short switch activation, continuously variable light adjustment and automatic safety shut-down.

ri-scope® L Otoscopes/ Ophthalmoscopes – New standards for eye and ear diagnostics!

These completely new instruments were developed with input from doctors to set new standards for optical quality, ergonomics and performance options.



LED + Li-Ion
inside



Otoscope with battery handle Type AA



Ophthalmoscope with battery handle Type C

ri-scope® L „Light and performance like never before“

The best ri-scope® of all times.



Lithium-ion battery – The power plus.

Memory effect and self-discharge are no match: the light-weight lithium-ion battery used in the ri-scope® L has an unsurpassed lifetime – with higher loading capacity and sustained high-power performance, even after well over 1000 charge cycles.

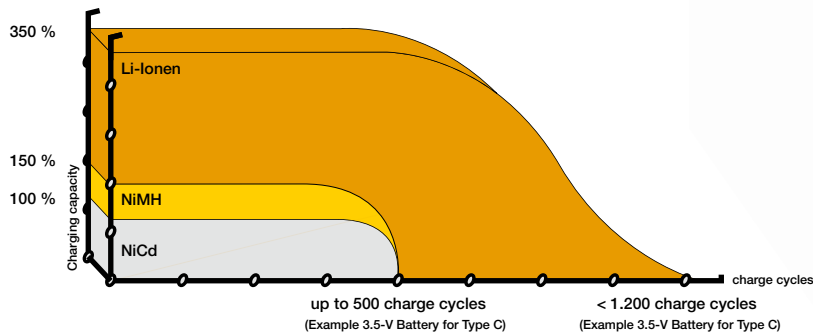

LED technology – performance for life.

Nearly unlimited lifetime with the highest luminosity: these advantages make the LED technology used with the ri-scope® L so unique. Moreover, the lamp inside the ri-scope® L never gets hot, provides true-color, even illumination of the area under examination and is practically guaranteed never to fail, in contrast to conventional halogen or xenon lamps.

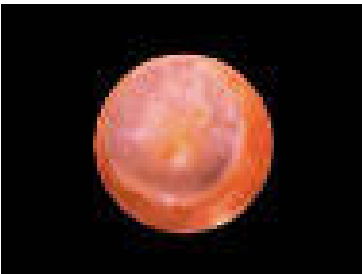

LED lighting: White light, equal to daylight and enabling a perfect diagnosis due to the strong contrast of the red tones.

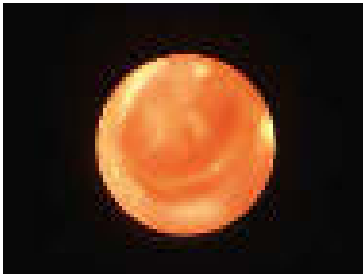

Halogen lighting: More intense yellow light which, compared to the LED light with 5500 Kelvin color reference temperature, displays the red tones with significantly less contrast.

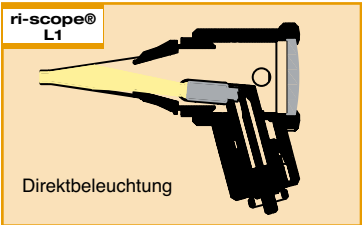

Reflection-reduced, cost-effective direct illumination with 2.5-V HL halogen or 3.5-V XL xenon lamps.

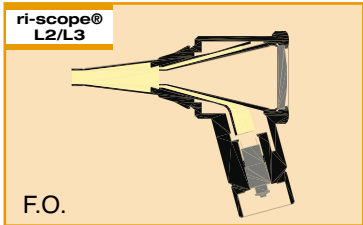

Fiber optics with 2.5-V HL halogen, 3.5-V XL xenon or 3.5-V LED illumination ensure an unhindered, glare-free view.



rheotronic® makes examinations easier than flipping a switch! Riester handles with the patented rheotronic® function switch on automatically to the touch and shut off after 120 seconds by themselves when put away. The light intensity can be adjusted with the rheotronic®.

ri-scope® L Otoscopes

At Riester, we have made further improvements to our otoscopes: The newest generation ri-scope®L otoscopes **with optical glass and reduced reflection** combines excellent optical properties and unparalleled performance with the reliability and efficiency of LED/lithium-ion technology.

ri-scope® L1

The inexpensive basic model with reduced-reflection, direct illumination (without specula ejection device)

- Direct illumination with 2.5-V halogen, or 3.5-V xenon lamp
- Bi-directional swivelling optical glass with 3-fold magnification, optional available with operation lens with 4-fold magnification
- Metal fitting for ri-mini®/pen-scope® specula, compatible with specula by other well-known manufacturers
- Suitable for pneumatic tests (supplied without ball)
- Available with optional C or AA handles (runs on commercial alkaline or NiMH batteries)

ri-scope® L2

The inexpensive F.O. model with 2.5-V halogen, 3.5V xenon or 3.5-V LED lights (without specula ejection device)

- Fiberoptics for optimal beaming and transmission of the light
- Bi-directional swivelling, sealing optical glass with 3-fold magnification
- Optional operation lens with 4-fold magnification available
- Metal fitting for ri-mini/pen-scope® specula, compatible with specula by other well-known manufacturers
- Suitable for pneumatic tests (supplied without ball)
- Available with optional C or AA handles (runs on commercial alkaline or Li batteries or Li-ion batteries)

ri-scope® L3

The unparalleled F.O. version with 2.5-V halogen, XL 3,5 xenon or 3.5-V LED illumination, Specula ejection device and operation magnifying lens

- Fiberoptics for optimal beaming and transmission of the light
- Bi-directional swivelling optical glass with 3-fold magnification
- Operation lens with 4-fold magnification and **glass mini optic** ease the insertion of instruments
- Easy-to-operate **SpecEjec®** specula ejection device
- Fitting for ri-scope® specula and enlarged conduit for instruments
- Suitable for pneumatic tests (supplied without ball)
- Available with optional C or AA handles (runs on commercial alkaline or Li batteries or Li-ion batteries)

Operation otoscope



ri-scope® Operation otoscope

- HL 2.5-V halogen lamp, XL 3.5-V xenon lamp.
- Swivelling lens with 2.5-fold magnification.
- Movable speculum holder can be fixed in any position.
- Open design for unhindered use during examination and operation.
- Bayonet fitting for quick and secure attachment to the handle.
- OP otoscope made of metal and speculum holder made of impact-resistant plastic for long service life.
- Bulbs can be quickly replaced on the front of the otoscope.

without anti-theft device
Nr. 10562 HL 2,5 V
Nr. 10563 XL 3,5 V
with anti-theft device
Nr. 10563-301 XL 3,5 V

without anti-theft device
Nr. 10564 HL 2,5 V
Nr. 10580 XL 3,5 V
Nr. 10565 LED 3,5 V
with anti-theft device
Nr. 10580-301 XL 3,5 V
Nr. 10565-301 LED 3,5 V

without anti-theft device
Nr. 10566 HL 2,5 V
Nr. 10581 XL 3,5 V
Nr. 10567 LED 3,5 V
with anti-theft device
Nr. 10581-301 XL 3,5 V
Nr. 10567-301 LED 3,5 V

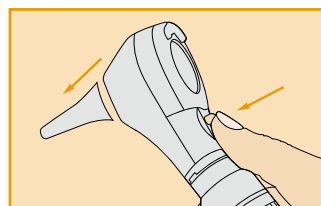

The SpecEjec® device enables touchless ejection of used ear specula for hygienic and simplified handling.

without anti-theft device
Nr. 10560 HL 2,5 V
Nr. 10561 XL 3,5 V
with anti-theft device
Nr. 10561-301 XL 3,5 V

Specula for ri-scope® L1/L2 otoscopes

Reusable ear specula



- Selection of different sizes: 2 mm, 2,5 mm, 3 mm, 4 mm und 5 mm.
- Made of black plastic.
- Each speculum is labelled by size
- Sterilization at 134° C for 10 minutes in steam sterilizer or disinfection by conventional means possible.
- Delivered in a poly bag.

2 mm, L1/L2
Nr. 10775 10 pcs.

2,5 mm, L1/L2
Nr. 10779 10 pcs.

3 mm, L1/L2
Nr. 10783 10 pcs.

4 mm, L1/L2
Nr. 10789 10 pcs.

5 mm, L1/L2
Nr. 10795 10 pcs.

Disposable specula

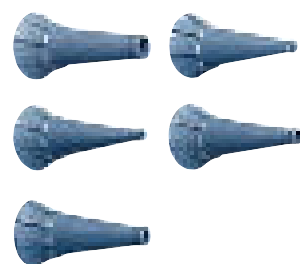

- For single use.
- An especially hygienic option for the prevention of cross-contamination
- Made of blue plastic.
- Delivered in a poly bag.

2 mm, L1/L2
Nr. 10772-532 100 pcs.
Nr. 10773-532 500 pcs.
Nr. 10774-532 1000 pcs.

2,5 mm, L1/L2
Nr. 10772-531 100 pcs.
Nr. 10773-531 500 pcs.
Nr. 10774-531 1000 pcs.

3 mm, L1/L2
Nr. 10772-533 100 pcs.
Nr. 10773-533 500 pcs.
Nr. 10774-533 1000 pcs.

4 mm, L1/L2
Nr. 10772-534 100 pcs.
Nr. 10773-534 500 pcs.
Nr. 10774-534 1000 pcs.

5 mm, L1/L2
Nr. 10772-535 100 pcs.
Nr. 10773-535 500 pcs.
Nr. 10774-535 1000 pcs.

Specula for ri-scope® L3 otoscope

Reusable specula

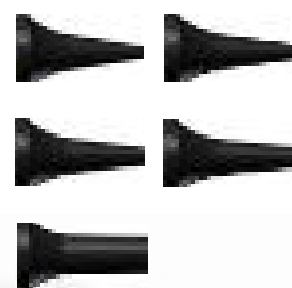

- Specially developed for use with the **SpecEjec®** option, absolutely reliable handling.
- The 9-mm speculum is suitable for use as a nasal speculum.
- Selection of different sizes: 2 mm, 3 mm, 4 mm, 5 mm und 9 mm.
- Delivered in a poly bag.
- Each speculum is labelled by size.
- For repeat use.
- Sterilization at 134° C for 10 minutes in steam sterilizer or disinfection by conventional means possible.
- Made of black plastic.

Ear specula, 2 mm, L3
Nr. 10800-532 10 pcs.

3 mm, L3
Nr. 10800-533 10 pcs.

4 mm, L3
Nr. 10800-534 10 pcs.

5 mm, L3
Nr. 10800-535 10 pcs.

Nasal specula, 9 mm, L3
Nr. 10800-539 10 pcs.

Disposable specula

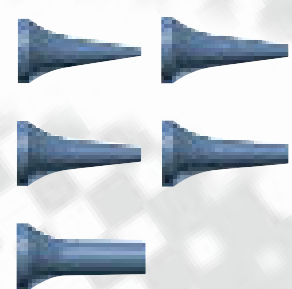

- For single use.
- An especially hygienic option for the prevention of cross-contamination
- Made of blue plastic.
- Delivered in a poly bag.

2 mm, L3
Nr. 10801-532 100 pcs.
Nr. 10802-532 500 pcs.
Nr. 10803-532 1000 pcs.

3 mm, L3
Nr. 10801-533 100 pcs.
Nr. 10802-533 500 pcs.
Nr. 10803-533 1000 pcs.

4 mm, L3
Nr. 10801-534 100 pcs.
Nr. 10802-534 500 pcs.
Nr. 10803-534 1000 pcs.

5 mm, L3
Nr. 10801-535 100 pcs.
Nr. 10802-535 500 pcs.
Nr. 10803-535 1000 pcs.

9 mm, L3
Nr. 10801-539 100 pcs.
Nr. 10802-539 500 pcs.
Nr. 10803-539 1000 pcs.

Reusable specula



- Stable and durable plastic specula with metal attachment for repeat use.
- Can be sterilized at 134° C for 10 minutes in steam sterilizer.
- Selection of different sizes: 2 mm, 3 mm, 4 mm, 5 mm und 9 mm.
- The 9-mm speculum is suitable for use as a nasal speculum.
- Each speculum is labelled by size.
- Delivered in a poly bag.

Ear specula, 2 mm Nr. 10460 1 pc.	3 mm Nr. 10461 1 pc.
4 mm Nr. 10462 1 pc.	5 mm Nr. 10463 1 pc.
Nasal specula, 9 mm Nr. 10464 1 pc.	

Accessories



Operation lens
for ri-scope® L otoscope

Nr. 11449

- Optical glass and small in diameter for insertion of instruments
- 4-fold magnification.
- With pin connector.

Ball for the pneumatic test
for all Riester otoscopes

Nr. 10960



For the diagnosis of disorders
of the middle ear.
The ear drum can be examined
optimally by producing pressure.
No connector included because
side-release buckle is integrated
into otoscope.

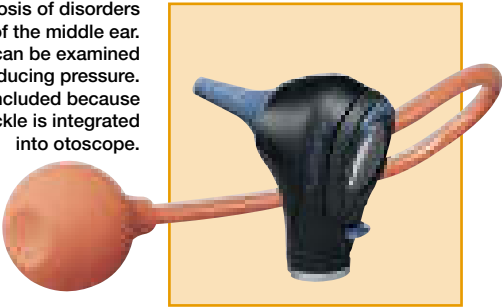

ri-scope® F.O. tongue blade holder

- With 3.5V LED, XL 3,5V xenon- or HL 2.5V halogen lamp.
- High-quality fiberoptic lightwave conductor for optimal beaming and transmission of the light. In combination with the lamp this provides cool examination light similar to daylight.
- Slide attachment for fixing and detaching wooden tongue depressors for a firm hold.
- Bayonet fitting for quick and secure attachment to the handle.
- Sturdy, very light casing made of ABS plastic for a long service life.
- Bulbs can be quickly replaced at the base of the instrument head.

without anti-theft device	
Nr. 10534	HL 2,5 V
Nr. 10535	XL 3,5 V
Nr. 10574	LED 3,5 V
with anti-theft device	
Nr. 10535-301	XL 3,5 V
Nr. 10574-301	LED 3,5 V



LED + Li-Ion
inside



Wooden tongue depressors

- 100 disposable wooden tongue depressors in practical dispenser.
- Smooth and splinter-free depressors with rounded edges, made of high-quality, light birch wood.
- Depressor dimensions: 150 x 18 x 1.7 mm.
- Non-sterile, heated to 70° C.

Nr. 12530

Minimum order:
100 packages
(10.000 depressors)

Nasal speculum



LED + Li-Ion
inside

ri-scope® F.O. nasal speculum

- With 3.5-V LED, XL 3,5-V xenon- or HL 2.5-V halogen lamp.
- High-quality fiberoptic lightwave conductor for optimal beaming and transmission of the light. In combination with the lamp this provides cool examination light similar to daylight.
- Swivelling and removable lens with 2.5-fold magnification.
- Slow and controlled expansion of the speculum by turning on the screw adjuster, fast expansion by pressing down on the screw adjuster.
- Bayonet fitting for quick and secure attachment to the handle.
- Impact resistant casing made of glass-fiber reinforced plastic.
- Bulbs can be quickly replaced at the base of the instrument head.

without anti-theft device

Nr. 10536 HL 2,5 V
Nr. 10537 XL 3,5 V
Nr. 10575 LED 3,5 V

with anti-theft device

Nr. 10537-301 XL 3,5 V
Nr. 10575-301 LED 3,5 V

Light conductor



LED + Li-Ion
inside

ri-scope® F.O. light conductor

- With 3.5-V LED or HL 2.5-V halogen lamp.
- High-quality fiberoptic lightwave conductor for optimal beaming and transmission of the light. Best illumination of throat and laryngeal areas.
- Bayonet fitting for quick and secure attachment to the handle.
- Chrome-plated metal, durable and sturdy.
- Bulbs can be quickly replaced at the base of the instrument head.

without anti-theft device

Nr. 10538 HL 2,5 V
Nr. 10539 XL 3,5 V
Nr. 10576 LED 3,5 V

with anti-theft device

Nr. 10539-301 XL 3,5 V
Nr. 10576-301 LED 3,5 V

Accessories



Laryngeal mirrors

for ri-scope® F.O. light conductor

- Two laryngeal mirrors No. 3 (Ø 20 mm) and No. 4 (Ø 22 mm) for illumination and mirroring of laryngeal area.
- Easily attached to the light conductor.

Nr. 10447

1 pair

ri-scope® L ophthalmoscopes

All ri-scope® L ophthalmoscopes with modular design impress with their high-performance optics with aspherical condenser lens with reduced-reflection view even with small pupils and through improved ergonomics. The new ri-scope® L ophthalmoscopes have a thumbrest for securing the ophthalmoscope, which enables easy control of all the elements with one finger.

ri-scope® L1

Apertures L1

Red-free filter | Gap | Fixation star | Large circle | Medium circle | Small circle | Semi circle

The inexpensive basic model with all the important basic functions

- Diopter wheel with 29 corrective lenses
Plus 1-10, 12, 15, 20, 40
Minus 1-10, 15, 20, 25, 30, 35
- Easy-to-operate aperture hand-wheel with semi-circle, small/medium/large circle fixation star, slit and red-free filter with contrast-enhancing effect
- Optimized high-performance optics with aspherical condenser lens
- Parallel beam path
- Dust-proof

ri-scope® L2

Apertures L2

Gap | Fixation star | Large circle | Medium circle | Small circle | Semi circle

Filters

Red-free filter | Blue filter | Polarization filter

The enhanced basic model with separately engageable red-free, blue and polarization filters for each aperture.

- Diopter wheel with 29 corrective lenses
Plus 1-10, 12, 15, 20, 40
Minus 1-10, 15, 20, 25, 30, 35
- Easy-to-operate aperture hand-wheel with semi-circle, small/medium/large circle, fixation star, and slit
- Includes filter wheel engageable for all apertures with symbol display, red-free filter, blue filter and polarization filter
- Optimized high-performance optics with aspherical condenser lens
- Parallel beam path
- Dust-proof

ri-scope® L3

Apertures L3

Grid | Gap | Fixation star | Large circle | Medium circle | Small circle | Semi circle

Filters

Red-free filter | Blue filter | Polarization filter

The maximized model with additional focussing device and 89 single-step diopter values.

- Corrective lenses for 89 diopter values
Plus 1-45 in single steps
Minus 1-44 in single steps
- Easy-to-operate aperture hand-wheel with semi-circle, small/medium/large circle, fixation star, slit and grid
- Includes filter wheel engageable for all apertures with symbol display, red-free filter, blue filter and polarization filter
- Focussing device with zero retention force for the quick correction of ametropias.
- Dust-proof

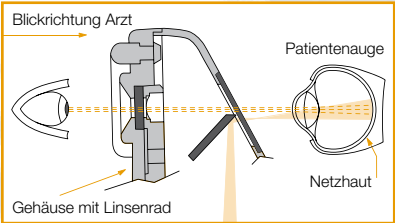

Reflexes from the cornea and iris are avoided by separating the observational and illuminating light beams (Gullstrand's principle). The illuminated retinal area is completely visible – even in cases of contracted pupils - creating optimal conditions for ophthalmological examinations.

without anti-theft device
Nr. 10569 XL 3,5 V
with anti-theft device
Nr. 10569-301 XL 3,5 V

without anti-theft device
Nr. 10570 HL 2,5 V
Nr. 10571 XL 3,5 V
with anti-theft device
Nr. 10571-301 XL 3,5 V

without anti-theft device
Nr. 10572 HL 2,5 V
Nr. 10573 XL 3,5 V
with anti-theft device
Nr. 10573-301 XL 3,5 V

Corrective lenses L1/L2

D+	1	2	3	4	5	6	7	8	9	10	12	15	20	40	
D-	1	2	3	4	5	6	7	8	9	10	15	20	25	30	35

Corrective lenses from +40 through -35 diopters guarantee a sharp picture, even in cases of especially severe refraction

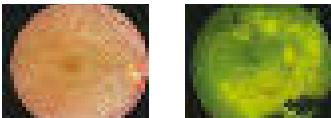

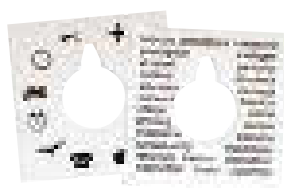

ri-scope® retinoscope (skiascope)

- The ri-scope® retinoscope (skiascope) measures the refractive power of the eye. Refractive flaws, such as near- and far-sightedness, as well as astigmatism can be detected and diagnosed.
- With XL 3.5-V xenon lamp or HL 2.5-V halogen lamp.
- Two models are available:
 - The spot-light retinoscope projects a circular light beam.
 - The slit-light retinoscope with a light beam in the form of a line, simplifies detection and diagnosis of astigmatic refractive flaws. The reflex in the form of a line is moved vertically to the axis across the pupils of the patient with a slight oscillating movement. A shadow moves in the same or opposite direction. Co-movement (plus lines): The patient is far-sighted. Counter-movement (minus lines): The patient is near-sighted.
- Easy to operate with knurled thumb screw. The line and spot image can be focussed with the controls and turned 360°, angle read-out displayed on the integrated scale.
- Holder for hanging and placement of the fixation card into position for dynamic retinoscopy.
- Delivered with two fixation cards. The patient's eye can adjust optimally to the distance to the retinoscope.
- Integrated eyeglass protection.
- Bayonet fitting for quick and secure attachment to the handle.
- Dust-proof, very sturdy and light casing made of impact-resistant ABS plastic.
- Bulbs can be quickly replaced at the base of the instrument head.

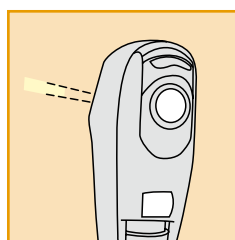
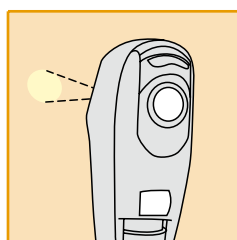

The ri-scope® retinoscope (skiascope) is available with circular light beam or light beam in the form of a line.



The slit and spot image can be turned 360° with the knurled thumb screw. The respective angle read-out is displayed directly on the scale.



The fixation cards may be placed on the holder and be attached.

Slit

without anti-theft device

Nr. 10543 HL 2,5 V

Nr. 10544 XL 3,5 V

with anti-theft device

Nr. 10544-301 XL 3,5 V

Spot

without anti-theft device

Nr. 10545 HL 2,5 V

Nr. 10546 XL 3,5 V

with anti-theft device

Nr. 10546-301 XL 3,5 V

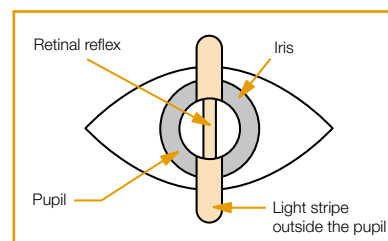

Co-movement
Far-sightedness

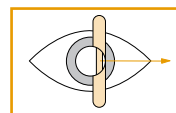

Counter- movement
Near-sightedness

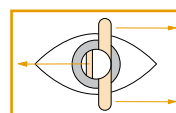

Line outside
the axis
Astigmatism

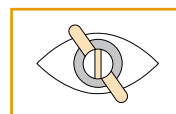

ri-derma® dermatoscopes

Today skin cancer is a commonly occurring disease, which can often be diagnosed and treated at an early stage. The ri-derma® dermatoscope offers physicians and specialists a reliable method of dermatoscopic screening and early identification of malignant melanomas. Proven epiluminescence microscopy allows melanocytic and non-melanocytic structures to be distinguished and enables precise observation of changes in skin pigmentation.

- Illumination of the examination field with 3.5-V LED illumination and/or 2.5-V HL halogen illumination resembles natural daylight.
- 10-fold magnification of the structure of the skin with focussing, achromatic lens.
- Two different skin-friendly and sterilizable contact plates are available:
 - with scale from 0 – 10 mm for exact measurement of pigmented skin lesions,
 - without scale.
- Bulbs can be quickly replaced at the base of the instrument head.
- Stable casing of black chrome-plated metal, dust-proof.
- Practical eyeglass protection.
- Bayonet fitting for quick and secure attachment of the instrument head to the handle.
- Large selection of power sources:
 - handy and stable handles,
 - practical chargers and
 - well-conceived diagnostic stations.
- Large selection of ri-derma® sets at especially attractive prices.
- All of the power sources can be combined with the high-quality Riester ri-scope® line.
- Developed and manufactured in Germany.



LED + Li-Ion
inside



The bulb can be quickly replaced at the base of the instrument head.



Focussing device with eyeglass protection.



Bayonet fitting for securely fastening ri-derma® to the handle.



Detailed brochure with useful information on epiluminescence microscopy available upon request. Many dermatoscopic findings are shown and explained.

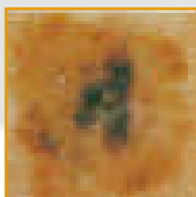
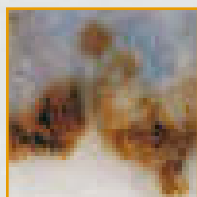

ri-derma® allows for better assessment of the skin surface structure, color and pigmentation, making it easier to distinguish between melanocytic and non-melanocytic skin changes.





ri-derma® dermatoscope

- With 3.5-V LED or HL 2.5-V halogen lamp.
- 10-fold magnification of the skin structure with focussing, achromatic lens.
- Stable and dust-proof casing made of black chrome-plated metal.
- Practical eyeglass protection.
- Bayonet fitting for quick and secure attachment of the instrument head to the handle.
- Contact plate with scale included.
- **For ri-derma® sets, please see page 23.**

without anti-theft device

Nr. 10577

LED 3,5 V

Nr. 10550

HL 2,5 V

with anti-theft device

Nr. 10577-301

LED 3,5 V

Accessories



without scaling



with scaling
0 – 10 mm

Contact plates for ri-derma®

- Non-reflecting and highly transparent contact plate made of stable, scratch-resistant material.
- Especially flat protective ring against cold made of plastic for optimal adaptation to the skin.
- Disinfectable materials for hygienic use.

Nr. 10968

without scaling

Nr. 10969

with scaling



Refined scaling down to 0.5 mm allows for exact measurement of pigmented skin lesions.



Dermatoscopic oil

Four 12.5 ml glass vials

Nr. 10970

- Upper skin layers become transparent, the skin surface becomes smooth.
- Oil rids the skin almost completely of reflection.
- Better assessment of surface structure, color, pigmentation and melanocytic or non-melanocytic structures.
- In a box.

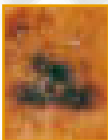

Riester dermatoscopic oil makes the upper skin layers transparent, making it easier to assess changes in the skin.



Lamps

Riester LED, XL xenon and HL halogen lamps shine more light on the diagnosis. They always ensure optimal illumination of the area under examination. The latest technology provides illumination that is similar to daylight.

HL 2.5V halogen lamp



HL 2,5 V Halogenlampe Nr. 10590
Für ri-scope® Otoskop L1



HL 2.5-V halogen lamp Nr. 10600
For ri-scope® F.O. otoscope L2/L3,
Light conductor, nasal speculum and tongue
blade holder. Pack contains 6 units



HL 2.5-V halogen lamp Nr. 10602
For ri-scope® operation otoscope
Pack contains 6 units



HL 2.5-V halogen lamp Nr. 10605
For ri-scope® ophthalmoscope and ri-derma®
Pack contains 6 units



HL 2.5-V halogen lamp Nr. 10615
For ri-scope® retinoscope slit lamp
Pack contains 6 units



HL 2.5-V halogen lamp Nr. 10620
For ri-scope® retinoscope spot-light
Pack contains 6 units

XL 3.5V xenon lamps/ 3.5V LED



LED 3,5 V Nr. 10599
For ri-scope® F.O. otoscope L2/L3, ri-derma®,
Light conductor, nasal speculum and tongue
blade holder. Pack contains 6 units

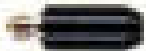

XL 3.5-V xenon lamp Nr. 10592
For ri-scope® Otoscope L1

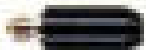

XL 3.5-V xenon lamp Nr. 10607
For ri-scope® Otoscope L2, L3



XL 3.5-V xenon lamp Nr. 10608
For ri-scope® ophthalmoscope, ri-derma®
Pack contains 6 units



XL 3.5-V xenon lamp Nr. 10609
For ri-scope® operation otoscope
Pack contains 6 units



XL 3.5-V xenon lamp Nr. 10610
For ri-scope® retinoscope slit lamp
Pack contains 6 units



XL 3.5-V xenon lamp Nr. 10611
For ri-scope® retinoscope spot-light
Pack contains 6 units

*All lamps are shown in the original size

Power sources

The Riester ri-scope® line includes a large selection of high-quality and long-lasting power sources, from handy and stable handles to the innovative charging device and to the practical diagnostic station. The 230-V or 120-V instruments shown here are standard versions. If you require other voltages or specialized plugs for your country, we request that you make this information available to us when inquiring or ordering.

Handles

Handy Riester handles with continuously adjustable rheotronic® for regulating light intensity are the basis for a safe examination. The well-conceived ergonomically plug and battery handles guarantee comfortable handling.

- Solid metal handles, black chrome-plated.
- Practical bayonet fitting for quickly switching instrument heads.
- Batteries are easy to replace at the base of the handle.
- For 3.5-V and 2.5-V ri-scope® and ri-derma® instrument heads.



- rheotronic®
- Patented technology for LEDs and bulbs.
 - Activation by briefly tapping the rotating button to +, immediate 100 % light output
 - Continuously variable adjustment by briefly tapping to + or -
 - Deactivation by longer tapping to -
 - Diode signals whether handle is on or off
 - Automatic safety shutdown after 120s



Battery handles Type C
without batteries

- Handle diameter: 28 mm.
- Easy to charge in the ri-charger® charging base.
- With rheotronic®.

rheotronic® for alkaline battery,
Li-ion battery and NiMH battery
Nr. 10670

rheotronic® for Li batteries
Nr. 10630

Alkaline battery Type C (2 pieces)



Nr. 10686

2,5 V

Li battery (2 pieces)



Nr. 11287

3,5 V

NiMH Battery ri-accu®



Nr. 10681

2,5 V

Li-ion battery ri-accu® L



Nr. 10691

3,5 V



Plug handles

For ri-accu® and ri-accu® L rechargeable battery

- Handle diameter: 28 mm.
- Easy to charge by plugging it in.
- With rheotronic®.

with rheotronic®
Nr. 10638 3,5+2,5 V/230 V
Nr. 10639 3,5+2,5 V/230 V

Li-ion battery ri-accu® L



Nr. 10692

3,5 V



The Combi-handle combines three functions! It is always ready for use – even when electricity is not permanently available from the socket!

Combi-handles

with rechargeable NiMH Battery ri-accu® for plug-in handle casing

- plug-in handle casing for one rechargeable NiMH battery ri-accu® (No. 10683, 2.5 V), alternative handle casing for a rechargeable NiMH battery ri-accu® (No. 10681, 2.5 V) or for two Type C batteries.
- By simply switching the plug-in casing with the alternative handle casing the plug-in handle converts to a battery handle – quickly and cost-effectively. There is no need to place an adapter in between!
- Handle diameter: 28 mm.
- Easy to recharge in ri-charger® charging base or by plugging it into the socket.
- The combi-handle can not be combined with parts for Type C battery handles or plug-in handles.

with rheotronic®
Nr. 10666
Nr. 10667

2,5 V/230 V
2,5 V/120 V

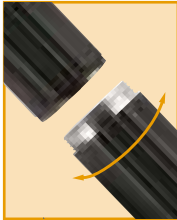

Thanks to the screw thread the Combi-handle can be converted quite simply from a plug-in into a battery handle. There is no need to place an adapter in between!

NiMH Battery ri-accu® for plug handles	Nr. 10683	2,5 V
NiMH Battery ri-accu® for battery handles Type C	Nr. 10681	2,5 V
Alkaline Battery Type C (2 pcs.)	Nr. 10686	2,5 V



Battery handle Type AA

With rheotronic® without batteries

for Alkaline batteries Type AA
and Li-ion batteries
Nr. 10642

for Li batteries
Nr. 10643

Alkaline batteries Type AA (each handle requires 2)	Nr. 10685	2,5 V
Li battery (2 pcs.)	Nr. 11287	3,5 V
Li-ion battery ri-accu® L	Nr. 10690	3,5 V

Charging bases

ri-charger® is the perfect charging base for all rechargeable battery handles, Type C/AA.

- Table or wall model.
- Practical storage container for two replacement lamps and ear specula.
- Charging status displayed on the device:
Yellow: charging in progress.
Green: charging completed.



ri-charger®
complete, with wall holder

- For all 2.5-V and 3.5-V rechargeable handles with NiMH- or NiCd rechargeable batteries, 120 V + 230 V

Nr. 10700
Nr. 10701

230 V
120 V



ri-charger® L
complete, with wall holder

- For all rechargeable handles with Li-ion batteries, 120 V + 230 V

Nr. 10705
Nr. 10706

230 V
120 V

ri-former® – **the modular diagnostic station** by Riester – optimal flexibility for hospitals and medical practices. The diagnostic station modules can be combined individually to suit the requirements and location. Thanks to its innovative design it is variably extendable to the right and the left. The basic ri-former® module is available with one handle and can be supplemented with up to 4 more handle modules. The advantages of the ri-former® system can be seen in its versatile combination of options. With its centralized electrical power supply, the ri-former® offers the reliability required for the hectic day-to-day atmosphere of hospitals and medical practices. This guarantees cost savings and eliminates the need for batteries and rechargeable batteries, which is good for the environment.

- Also available with only one handle and extendable to a maximum of 5 handles – a maximum of 3 handles can be removed simultaneously.
- Available **with or without** optional digital clock. The time of day is easy to read both day and night thanks to the illuminated display. The clock is connected to the power circuit and **needs no batteries – no staff costs involved in changing the batteries.**
- **3.5-V LED or xenon illumination** create lighting conditions similar to daylight.
- The regulating switch enables optimal electronic efficiency.
- **Constant output voltage** independent of the power supply prolongs the service life of the lamps and guarantees optimal light intensity.
- **The handles automatically switch on or off** when removing or replacing them in the handle unit.
- Non-slip, ergonomically designed handles **with rheotronic®**: the handle enables continuously adjustable brightness as well as manual switching on and off.
- Spiral cord **stretches up to 3 m.**
- **Color-coordinated to match other Riester products.**
- **Easy cleaning and disinfection of the instruments.**
- **Instrument heads available with and without anti-theft device.**
- **All ri-scope® instrument heads can be combined with the ri-former® wall diagnosis station.** For detailed descriptions, please see pages 5 through 12.
- If you need other voltages (besides 120 V or 230 V) or specialized plugs for your country, we request that you make this information available to us upon ordering.
- **Developed and manufactured in Germany.**

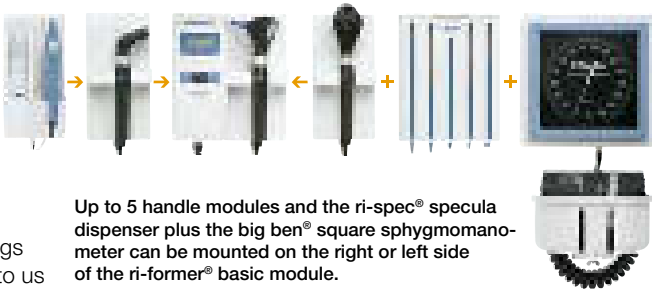

Up to 5 handle modules and the ri-spec® specula dispenser plus the big ben® square sphygmomanometer can be mounted on the right or left side of the ri-former® basic module.



**ri-former® diagnostic station
1 handle**

- without instrument heads.
- Complete with all mounting plate, plugs, screws, and instructions for assembly.

with clock	
Nr. 3650	3,5 V/230 V
Nr. 3651	3,5 V/120 V
without clock	
Nr. 3652	3,5 V/230 V
Nr. 3653	3,5 V/120 V



**ri-former® diagnostic station
2 handles**

- Without instrument heads.
- Complete with all mounting plate, plugs, screws, and instructions for assembly.

with clock	
Nr. 3650-300	3,5 V/230 V
Nr. 3651-300	3,5 V/120 V
without clock	
Nr. 3652-300	3,5 V/230 V
Nr. 3653-300	3,5 V/120 V

Extension modules

The ri-former® diagnostic station: aesthetically designed modules for optimal diagnostic possibilities. ri-former® and its extension modules fit in with any medical practice or hospital and are color-coordinated to match other Riester products.

Handle module



Extension module, 1 handle

- The handles switch on and off automatically when removed from or replaced in the handle unit. The adjustable light intensity setting is maintained until the next examination.
- Ergonomic and non-slip.
- Rheotronic®: enables continuously adjustable brightness as well as manual switching on and off.
- Spiral cord stretches up to 3 m.
- Up to 4 handle modules available for expanding the ri-former® basic module.
- Complete with all mounting plate, plugs, screws, and instructions for assembly.

Nr. 300

big ben®



big ben® extension module

- Generously dimensioned scale with 145.5-mm sides and high-contrast scale display guarantees optimum readability
- With extra sturdy wall bracket made of fiber-glass-reinforced plastic and extraordinary sturdy casing.
- Maximum error tolerance: +/- 3 mm Hg.
- Also available in latex-free version (when ordering please indicate LF for "latex-free" before the article number).
- Delivered with spacious basket for storage of tubes and cuffs, as well as wall mounting plate, plugs and screws.
- Individualized basket assembly thanks to expandable spiral cord.

- Nr. 3655-103 Bandage cuff
Adult
- Nr. 3655-106 Hook cuff
Adult
- Nr. 3655-109 Velcro cuff
Adult
- Nr. 3655-123 Velcro cuff
Large adult
- Nr. 3655-130 Velcro cuff
Child

ri-thermo® N



Infra-red thermometer ri-thermo® N

- Precise measurement of the body temperature in the ear. Clinical validation.
- Measurement takes approx. 1-2 seconds.
- Digital display for optimum readability of the measurement values in °C or in °F.
- Memory function for 12 measurements.
- Probe covers: A new probe cover should be used for every measurement in the ear for reasons of hygiene and accuracy. No measurement should be made without a probe cover!
- Two alkaline manganese batteries type AA 1.5 V included for approx. 1,000 measurements. Supplied with 25 probe covers in attractive sales packaging.

- Nr. 3656 without
anti-theft device
- Nr. 3656-301 with
anti-theft device

Ear specula dispenser

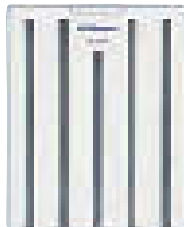

ri-spec ear specula dispenser

- Specula dispenser with 5 tubes for up to 5 specula sizes.
- A hygienic and practical solution, dispenses a new speculum for each examination.
- Easy to clean and disinfect.
- Easy to refill and can be closed with a cover.
- Filling level of specula tubes visually displayed.
- Suitable for all Riester specula – except uni®/econom® with metal attachment.
- Can also be used independent of the diagnostic station.
- Complete with plugs and screws.

Nr. 3654

Sets

Practical instrument sets for E.N.T., ophthalmoscopy/retinoscopy and dermatology. The basic sets delivered without batteries, ri-accu® and ri-charger®. These accessories are shown under each respective art. no. and must be ordered separately. Due to the variety of possible instrument combinations, we show only a portion of all the instrument options in set form. We are happy to provide information on individualized product combinations upon request.

- 2.5-V instruments are equipped with HL halogen lamps and 3.5-V instruments are equipped with XL xenon lamps or LEDs.
- All sets are supplied in a deluxe hard case with safety catches.
- Thanks to the bayonet fitting it is easy to replace the instrument heads.

























ri-scope® L otoscope

- Tubes with 4 black, re-usable ear specula sizes 2 - 5 mm and each with 3 blue 2.5-mm (L1/L2) or 2-mm (L3) and 4-mm disposable ear specula.
- Operation lens with 4-fold magnification included only with L3.
- Deluxe hard case with safety catch.
- One spare lamp.



ri-scope® L ophthalmoscope

- Deluxe hard case with safety catch.
- Separate magnifying glass with 5-fold magnification.
- One spare lamp.

Battery handle, Type C with rheotronic® For 2 alkaline batteries, Type C or ri-accu®  Alkaline battery, Type C  ri-accu® NiMH  ri-charger® 	Nr. 3700	L1 HL 2,5 V	Nr. 3722	L1 HL 2,5 V
	Nr. 3716	L2 HL 2,5 V	Nr. 3723	L2 HL 2,5 V
	Nr. 3701	L3 HL 2,5 V		
	Nr. 10686	for 2,5 V	Nr. 10686	for 2,5 V
Battery handle, Type C with rheotronic® For 2 Li batteries  Li battery 	Nr. 3702	L1 XL 3,5 V	Nr. 3724	L1 XL 3,5 V
	Nr. 3703	L2 LED 3,5 V	Nr. 3725	L2 XL 3,5 V
	Nr. 3704	L3 LED 3,5 V	Nr. 3726	L3 XL 3,5 V
	Nr. 11287	for 3,5 V	Nr. 11287	for 3,5 V
Battery handle, Type C with rheotronic® For ri-accu® L  ri-accu® L  ri-charger® L 	Nr. 3702-550	L1 XL 3,5 V	Nr. 3724-550	L1 XL 3,5 V
	Nr. 3703-550	L2 LED 3,5 V	Nr. 3725-550	L2 XL 3,5 V
	Nr. 3704-550	L3 LED 3,5 V	Nr. 3726-550	L3 XL 3,5 V
	Nr. 10691	for 3,5 V	Nr. 10691	for 3,5 V
Battery handle, Type AA with rheotronic® For 2 alkaline batteries Type AA or ri-accu®  Alkaline batteries Type AA  ri-accu®  ri-charger® 	Nr. 3705	L1 HL 2,5 V	Nr. 3727	L1 HL 2,5 V
	Nr. 3706	L2 HL 2,5 V		
	Nr. 10685	for 2,5 V	Nr. 10685	for 2,5 V
	Nr. 10680	for 2,5 V	Nr. 10680	for 2,5 V
Battery handle, Type AA with rheotronic® For 2 Li batteries  Li battery 	Nr. 3707	L1 XL 3,5 V	Nr. 3728	L1 XL 3,5 V
	Nr. 3708	L2 LED 3,5 V	Nr. 3729	L2 XL 3,5 V
	Nr. 3709	L3 LED 3,5 V	Nr. 3730	L3 XL 3,5 V
	Nr. 11287	for 3,5 V	Nr. 11287	for 3,5 V
Battery handle, Type AA with rheotronic® For ri-accu® L  ri-accu® L  ri-charger® L 	Nr. 3707-550	L1 XL 3,5 V	Nr. 3728-550	L1 XL 3,5 V
	Nr. 3708-550	L2 LED 3,5 V	Nr. 3729-550	L2 XL 3,5 V
	Nr. 3709-550	L3 LED 3,5 V	Nr. 3730-550	L3 XL 3,5 V
	Nr. 10690	for 3,5 V	Nr. 10690	for 3,5 V
Plug-in handle with rheotronic® For ri-accu® L  ri-accu® L 	Nr. 3710	L1 XL 3,5 V/230 V	Nr. 3731	L1 XL 3,5 V/230 V
	Nr. 3711	L1 XL 3,5 V/120 V	Nr. 3732	L1 XL 3,5 V/120 V
	Nr. 3712	L2 LED 3,5 V/230 V	Nr. 3733	L2 XL 3,5 V/230 V
	Nr. 3713	L2 LED 3,5 V/120 V	Nr. 3734	L2 XL 3,5 V/120 V
Plug-in handle with rheotronic® For ri-accu® L  ri-accu® L 	Nr. 3714	L3 LED 3,5 V/230 V	Nr. 3735	L3 XL 3,5 V/230 V
	Nr. 3715	L3 LED 3,5 V/120 V	Nr. 3736	L3 XL 3,5 V/120 V
	Nr. 10692	for 3,5 V	Nr. 10692	for 3,5 V



Battery handle, Type C with rheotronic®
For 2 alkaline batteries, Type C or ri-accu®



Alkaline Batterie Typ C

ri-accu® NiMH

ri-charger®



Battery handle, Type C with rheotronic®
For 2 Li batteries



Li battery



Battery handle, Type C with rheotronic®
For ri-accu® L



ri-accu® L

ri-charger® L



Battery handle, Type AA with rheotronic®
For 2 alkaline batteries Type AA or ri-accu®



Alkaline batteries Type AA

ri-accu®

ri-charger®

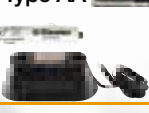

Battery handle, Type AA with rheotronic®
For 2 Li batteries



Li battery



Battery handle, Type AA with rheotronic®
For ri-accu® L

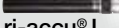

ri-accu® L

ri-charger® L

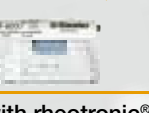



Plug-in handle with rheotronic®
For ri-accu® L













ri-accu® L



			
ri-scope® L otoscope/ Ophthalmoscope <ul style="list-style-type: none">• Tubes with 4 black, re-usable ear specula sizes 2 - 5 mm and each with 3 blue 2.5-mm (L1/L2) or 2-mm (L3) and 4-mm disposable ear specula.• Operation lens with 4-fold magnification available only with L3.• Deluxe hard case with safety catch.• Two spare lamps.		ri-scope® E.N.T. ri-scope® F.O. otoscope, F.O. nasal speculum and F.O. tongue blade holder <ul style="list-style-type: none">• Replacement bulb for ri-scope® F.O. otoscope, F.O. nasal speculum and F.O. tongue blade holder• Tubes with 4 black, re-usable ear specula sizes 2 - 5 mm and each with 3 blue 2.5-mm (L1/L2) or 2-mm (L3) and 4-mm disposable ear specula.• Operation lens with 4-fold magnification included only with L3.• Deluxe hard case with safety catch.• One spare lamp.	
Nr. 3743 L1 HL 2,5 V Nr. 3745 L3 Oto./L2 Oph. HL 2,5 V		Nr. 3759 L3 HL 2,5 V	
Nr. 10686 for 2,5 V Nr. 10681 for 2,5 V Nr. 10700 230 V Nr. 10701 120 V		Nr. 10686 for 2,5 V Nr. 10681 for 2,5 V Nr. 10700 230 V Nr. 10701 120 V	
Nr. 3744 L1 XL 3,5 V Nr. 3746 L3 Oto./L2 Oph. LED/XL 3,5 V		Nr. 3760 L3 LED 3,5 V	
Nr. 11287 for 3,5 V		Nr. 11287 for 3,5 V	
Nr. 3744-550 L1 XL 3,5 V Nr. 3746-550 L3 Ot./L2 Op. LED/XL 3,5 V		Nr. 3760-550 L3 LED 3,5 V	
Nr. 10691 for 3,5 V Nr. 10705 230 V Nr. 10706 120 V		Nr. 10691 for 3,5 V Nr. 10705 230 V Nr. 10706 120 V	
Nr. 3747 L2 Oto./L1 Oph. HL 2,5 V			
Nr. 10685 for 2,5 V Nr. 10700 230 V Nr. 10701 120 V			
Nr. 3748 L2 Oto./L1 Oph. LED/XL 3,5 V			
Nr. 11287 for 3,5 V			
Nr. 3748-550 L2 Ot./L1 Op. LED/XL 3,5 V			
Nr. 10690 for 3,5 V Nr. 10705 230 V Nr. 10706 120 V			
Nr. 3749 L3 Oto./L2 Oph. LED/XL 3,5 V Nr. 3750 L3 Oto./L2 Oph. LED/XL 3,5 V 120 V		Nr. 3761 L3 LED 3,5 V/230 V Nr. 3762 L3 LED 3,5 V/120 V	
Nr. 10692 for 3,5 V		Nr. 10692 for 3,5 V	



			
ri-scope® praktikant ri-scope® F.O. otoscope, F.O. nasal speculum, F.O. tongue blade holder and F.O. bent-arm illuminator		ri-scope® perfect <i>ri-scope® F.O. otoscope, ophthalmoscope and F.O. tongue blade holder</i>	
<ul style="list-style-type: none">• Tubes with 4 black, re-usable ear specula sizes 2 - 5 mm and each with 3 blue 2.5-mm (L1/L2) or 2-mm (L3) and 4-mm disposable ear specula.• Operation lens with 4-fold magnification included only with L3.• Two laryngeal mirrors No. 3 and No. 4.• Deluxe hard case with safety catch.• One spare lamp.		<ul style="list-style-type: none">• Replacement bulb for ri-scope® F.O. otoscope, F.O. tongue blade holder.• Replacement bulb for ri-scope® ophthalmoscope.• Tubes with 4 black, re-usable ear specula sizes 2 - 5 mm and each with 3 blue 2.5-mm (L1/L2) or 2-mm (L3) and 4-mm disposable ear specula.• Operation lens with 4-fold magnification included only with L3.• Deluxe hard case with safety catch.• Two spare lamps.	
Battery handle, Type C with rheotronic® For 2 alkaline batteries, Type C or ri-accu® 	Nr. 3765	L3 HL 2,5 V	Nr. 3753 L3 Oto./L2 Oph. HL 2,5 V
Alkaline battery, Type C ri-accu® NiMH ri-charger® 	Nr. 10686 Nr. 10681 Nr. 10700 Nr. 10701	for 2,5 V for 2,5 V 230 V 120 V	Nr. 10686 for 2,5 V Nr. 10681 for 2,5 V Nr. 10700 230 V Nr. 10701 120 V
Battery handle, Type C with rheotronic® For 2 Li batteries 	Nr. 3766	L3 LED 3,5 V	Nr. 3754 L3 Oto./L2 Oph. LED/XL 3,5 V
Li-Batterie 	Nr. 11287	for 3,5 V	Nr. 11287 for 3,5 V
Battery handle, Type C with rheotronic® For ri-accu® L  ri-accu® L ri-charger® L 	Nr. 3766-550 Nr. 10691 Nr. 10705 Nr. 10706	L3 LED 3,5 V for 3,5 V 230 V 120 V	Nr. 3754-550 L3 Oto./L2 Oph. LED/XL 3,5 V Nr. 10691 for 3,5 V Nr. 10705 230 V Nr. 10706 120 V
Plug-in handle with rheotronic® For ri-accu® L 	Nr. 3767 Nr. 3768	L3 LED 3,5 V/230 V L3 LED 3,5 V/120 V	Nr. 3755 L3 Oto./L2 Oph. LED/XL 3,5 V 230 V Nr. 3756 L3 Oto./L2 Oph. LED/XL 3,5 V 120 V
ri-accu® L 	Nr. 10692	for 3,5 V	Nr. 10692 for 3,5 V



ri-scope® de luxe®
ri-scope® F.O. otoscope, ophthalmoscope, F.O. nasal speculum, F.O. tongue blade holder and F.O. bent-arm illuminator

- Tubes with 4 black, re-usable ear specula sizes 2 - 5 mm and each with 3 blue 2.5-mm (L1/L2) or 2-mm (L3) and 4-mm disposable ear specula.
- Two laryngeal mirrors No. 3 and No. 4.
- Deluxe hard case with safety catch.
- Two spare lamps.



ri-scope® slit retinoscope

- Two fixation cards for dynamic retinoscopy.
- Deluxe hard case with safety catch.
- One spare lamp.

Battery handle, Type C with rheotronic®
For 2 alkaline batteries, Type C or ri-accu®



Alkaline battery, Type C



ri-accu® NiMH



ri-charger®



Nr. 3771	L3 Oto./L2 Oph. HL 2,5 V
Nr. 10686	for 2,5 V
Nr. 10681	for 2,5 V
Nr. 10700	230 V
Nr. 10701	120 V

Nr. 3410	HL 2,5 V
Nr. 10686	for 2,5 V
Nr. 10681	for 2,5 V
Nr. 10700	230 V
Nr. 10701	120 V

Battery handle, Type C with rheotronic®
For 2 Li batteries



Li-Batterie



Nr. 3772	L3 Oto./L2 Oph. LED/XL 3,5 V
Nr. 11287	for 3,5 V

Nr. 3782	XL 3,5 V
Nr. 11287	for 3,5 V

Battery handle, Type C with rheotronic®
For ri-accu® L

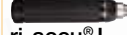

ri-accu® L



ri-charger® L



Li-lon inside

Nr. 3772-550	L3 Oto./L2 Oph. LED/XL 3,5 V
Nr. 10691	for 3,5 V
Nr. 10705	230 V
Nr. 10706	120 V

Nr. 3782-550	XL 3,5 V
Nr. 10691	for 3,5 V
Nr. 10705	230 V
Nr. 10706	120 V

Plug-in handle with rheotronic®
For ri-accu® L



ri-accu® L





Li-lon inside

Nr. 3773	L3 Oto./L2 Oph. LED/XL 3,5 V
	230 V
Nr. 3774	L3 Oto./L2 Oph. LED/XL 3,5 V
	120 V
Nr. 10692	for 3,5 V

Nr. 3783	XL 3,5 V/230 V
Nr. 3784	XL 3,5 V/120 V
Nr. 10692	for 3,5 V



			
ri-scope® spot retinoscope <ul style="list-style-type: none">• Two fixation cards for dynamic retinoscopy.• Deluxe hard case with safety catch.• One spare lamp.		ri-vision® with slit retinoscope ri-scope® retinoscope with slit lamp and ophthalmoscope L2 <ul style="list-style-type: none">• Two fixation cards for dynamic retinoscopy.• Two spare lamps.	
Nr. 3430	HL 2,5 V	Nr. 3792	HL 2,5 V
Nr. 10686	for 2,5 V	Nr. 10686	for 2,5 V
Nr. 10681	for 2,5 V	Nr. 10681	for 2,5 V
Nr. 10700	230 V	Nr. 10700	230 V
Nr. 10701	120 V	Nr. 10701	120 V
Nr. 3787	XL 3,5 V	Nr. 3794	XL 3,5 V
Nr. 11287	for 3,5 V	Nr. 11287	for 3,5 V
Nr. 3787-550	XL 3,5 V	Nr. 3794-550	XL 3,5 V
Nr. 10691	for 3,5 V	Nr. 10691	for 3,5 V
Nr. 10705	230 V	Nr. 10705	230 V
Nr. 10706	120 V	Nr. 10706	120 V
Nr. 3788	XL 3,5 V/230 V	Nr. 3795	XL 3,5 V/230 V
Nr. 3789	XL 3,5 V/230 V	Nr. 3796	XL 3,5 V/120 V
Nr. 10692	for 3,5 V	Nr. 10692	for 3,5 V



ri-vision® with spot retinoscope
ri-scope® retinoscope with spot-light and ophthalmoscope L2

- Two fixation cards for dynamic retinoscopy
- Two spare lamps.



ri-derma®

- Two sterilizable contact plates, with and without scaling.
- Deluxe hard case with safety catch.
- One spare lamp.

Battery handle, Type C with rheotronic®
For 2 alkaline batteries, Type C or ri-accu®



Alkaline battery, Type C



ri-accu® NiMH



ri-charger®



Nr. 3799	HL 2,5 V
Nr. 10686	for 2,5 V
Nr. 10681	for 2,5 V
Nr. 10700	230 V
Nr. 10701	120 V

Nr. 3390	HL 2,5 V
Nr. 10686	for 2,5 V
Nr. 10681	for 2,5 V
Nr. 10700	230 V
Nr. 10701	120 V

Battery handle, Type C with rheotronic®
For 2 Li batteries



Li-Batterie



Nr. 3801	XL 3,5 V
Nr. 11287	for 3,5 V

Nr. 3777	LED 3,5 V
Nr. 11287	for 3,5 V

Battery handle, Type C with rheotronic®
For ri-accu® L



ri-accu® L



ri-charger® L

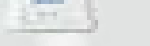

Li-Ion inside

Nr. 3801-550	XL 3,5 V
Nr. 10691	for 3,5 V
Nr. 10705	230 V
Nr. 10706	120 V

Nr. 3777-550	LED 3,5 V
Nr. 10691	for 3,5 V
Nr. 10705	230 V
Nr. 10706	120 V

Plug-in handle with rheotronic®
For ri-accu® L



ri-accu® L



Li-Ion inside

Nr. 3802	XL 3,5 V/230 V
Nr. 3803	XL 3,5 V/120 V
Nr. 10692	for 3,5 V

Nr. 3778	LED 3,5 V/230 V
Nr. 3779	LED 3,5 V/120 V
Nr. 10692	for 3,5 V



Riester

The familiar way

diplomat-presameter®



minus II®



R1 shock-proof



exacta®



big ben®



ri-champion N®



ri-mini®/pen-scope®



E.N.T. endoscopes

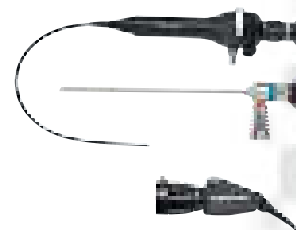

ri-scope® L

LED + Li-Ion
inside



ri-former®



ri-thermo N®

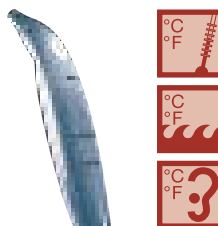

cardiophon

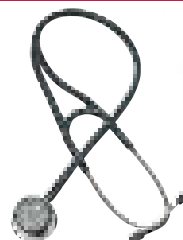

All Pupil II



ri-focus® LED



ri-integral



ri-vital®



Riester offers a large selection of products for a variety of applications, including

Sphygmomanometers | Instruments for E.N.T.,
Ophthalmological Instruments | Dermatological Instruments |
Thermometers | Stethoscopes | Headmirrors, Headlamps,
Examination lamps | Laryngoscopes | Gynecological Instruments
| Percussion hammers | Vital signs/Pulse oximeters | Tuning forks

Dynamometers | Pressure infusion instruments | Veterinary
instruments |

**You can find detailed descriptions of the products in our
catalog (Order no. 51231-50). Or log on to our website:
www.riester.de.**

Rudolf Riester GmbH

P.O. Box 35 • DE-72417 Jungingen

Germany

Tel.: +49 (0)74 77-92 70-0

Fax: +49 (0)74 77-92 70-70

info@riester.de

www.riester.de