

Spirodoc®

One Touch Laboratory for respiratory analysis
two functional modes: doctor and patient



 **reddot design award**
winner 2010 - 2011



Four devices in one, italian design



Spirometer
with "Touch Screen"
display



Pulse Oximeter
"intelligent" with
on screen results



3D Accelerometer
with motion analysis
for O₂ prescription



Questionnaire
for home care
symptom control

Spirodoc®



Spirometry menu in "Doctor mode"



Complete Spirometer ATS/ERS compliant

Specialist-level analysis, screening and home care monitoring

The New Spirodoc® has been developed with great attention both to design and technology, with various operation modes: "advanced" parameters for the specialist, "reduced" set of parameters for screening as well as a "simplified" version for Home Care operation.

FVC, VC, IVC, MVV, PRE-POST.
Precise spirometry interpretation including post bronchodilator.
All tests are automatically memorized.
Automatic BTPS conversion.
Memory capacity: 10.000 tests.
Wide selection of predicted values.



Choice of spirometric parameters



Patient data entry

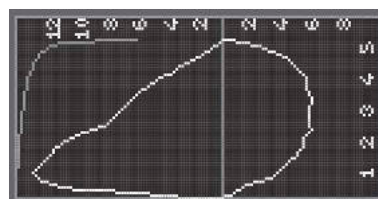

Flow/Volume and Volume/Time curves

FlowMIR®: disposable turbine



Spirometry requires maximum accuracy and hygiene. FlowMir® is the answer to both requirements. Each turbine is calibrated with a computerized system and it is packaged individually. After patient testing both the turbine and mouthpiece are thrown away. In this way 100% hygiene can be guaranteed.

Option available: reusable turbine



The accuracy and the precision of the reusable turbine remains unchanged even over time.

SPIRO DETACHABLE HEAD



Spirometry option.
Flow and volume measurements made by digital turbine system for a reliable result.



3d OXIMETER



Paediatric and adult finger probe



Neonatal flex probe

Intelligent Pulse Oximeter with on-screen results

6MWT with new O2 Gap Index (MIR patent pending)

Simple, clear SpO2 and Pulse Rate measurements with plethysmographic curve. During the single six-minute walk test (6MWT), Spirodoc® estimates the level of oxygen therapy required by the patient. Innovative and essential in pneumology, cardiology and rehabilitation etc.

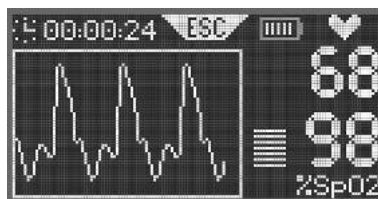

Plethysmographic Curve



Oximetry Menu



Patient Data Entry

Day and night



Spirodoc® carries out sleep desaturation studies and memorizes events as well as body position.



Belt with silicon holder (option).



Parameter Choice

One Touch Laboratory for respiratory analysis

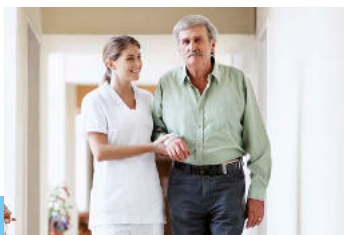

Spirodoc® is the first **3D Oximeter®** incorporating a triaxial motion sensor to correlate the saturation level (%SpO2) with physical activity (walk counter, movement analysis and VMU).



Ideal for rehabilitation, telemedicine and clinical trials

3D accelerometer with motion analysis

Spirodoc® conforms to the **EU guidelines for Telemedicine and COPD:**

- respiratory function (**spirometer**)
- desaturation analysis (**pulse oximeter**)
- daily questionnaire (**symptoms**)
- physical activity (**3D accelerometer**)

Spirodoc® has all of these features.

Home-care symptoms diary

Fast on-screen symptoms entry. Complete touch screen with settable questions and automatic answer recording for homecare patient use (**eDiary**).

Respiratory rehabilitation and Activity Monitoring



According to the latest ATS COPD Guidelines, it is fundamental that, for patients with respiratory diseases, the level of exercise during the rehabilitation phase can be studied.

Telemedicine Anywhere

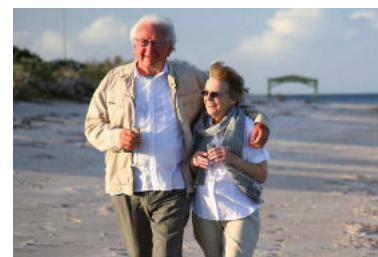



WinspiroPRO is a unique featured PC software, which comes standard with all MIR spirometers and oximeters.

The latest version provides an innovative user interface, including a detailed motion analysis.

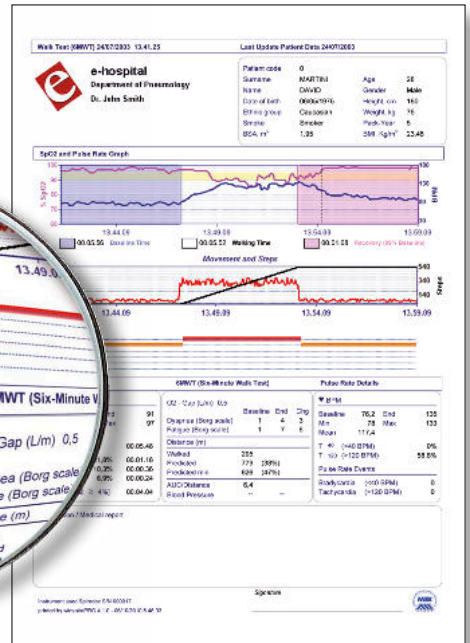
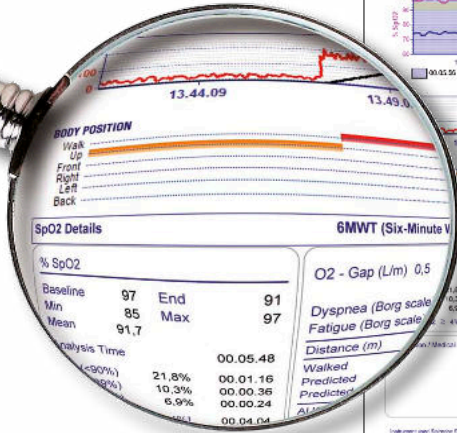

Printout of the 6 minute walking test: baseline, walk, recovery

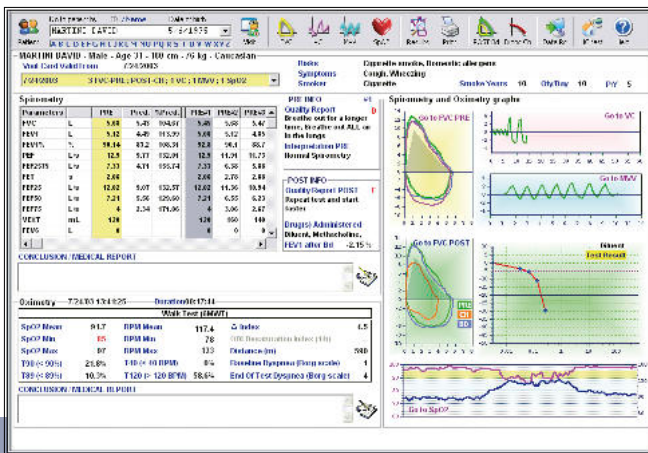

Summary of all tests carried out

Comprehensive patient records

All patient physical activity records as well as body position are shown on simple, single-screen patient cards, with dynamic management of all data and graphs including SpO2 measurements during the corresponding test (6MWT, Sleep, Stress Test...).

WinspiroPRO now available with HL7 interface

High performance PC software for spirometry and oximetry

All results can be rapidly printed. All tests memorised in Spirodoc® are automatically downloaded into winspiroPRO and a patient data card is automatically created with a preview of the spirometry curve.

The spirometry incentive routine, patented by MIR, allows the user to select the patient's favourite image in order to get maximum compliance.

WinspiroPRO can easily be connected to a database, EPR, hospital or occupational health system. Special edition with HL7 interface is available on request.

This software also gives trend graphs of any parameter, ideal for clinical trials and telemedicine.

All tests and curves for every patient in the memory can be reviewed on a single page and the results, including oximetry tests, can be compared.

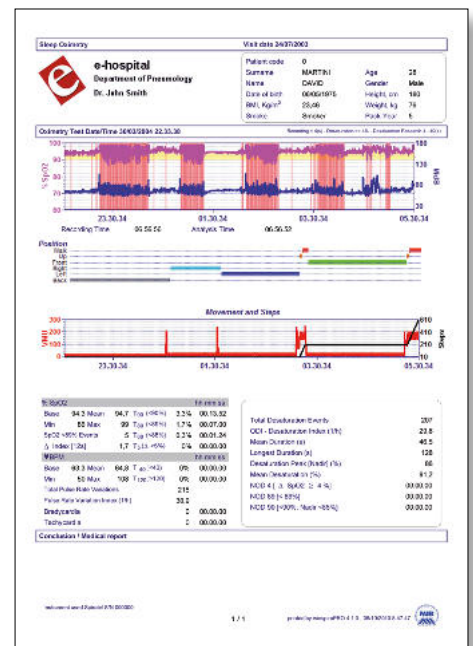

Printout of sleep oximetry with desaturation analysis

Spirodoc®

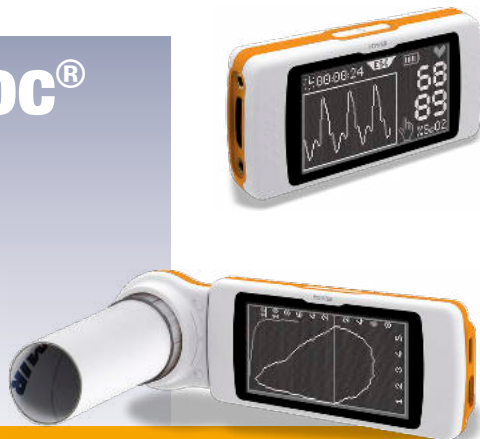

Spirometer technical specifications

Flow sensor: bi-directional digital turbine
 Flow range $\pm 16\text{L/s}$
 Volume accuracy: $\pm 3\%$ o 50mL, whichever is greater
 Flow accuracy: $\pm 5\%$ o 200mL/s, whichever is greater
 Dynamic resistance at 12L/s: $< 0.5\text{cmH}_2\text{O/L/s}$
 Temperature sensor: semiconductor (0-45°C)

Spirometer measured parameters

FVC, FEV1, FEV1/FVC%, FEV3, FEV3/FVC%, FEV6, FEV1/FEV6%, PEF, FEF25%, FEF50%, FEF75%, FEF25%-75%, FET, Estimated Lung Age, Extr. Vol., FIVC, FIV1, FIV1/FIVC%, PIF, VC, IVC, IC, ERV, FEV1/VC%, VT, VE, Rf, ti, te, ti/t-tot, VT/ti, MVV measured, MVV calculated



Central unit technical specifications

Display: LCD Backlit Touch screen Display:
 Resolution: 128x64 pixels
 Power supply: Lithium ion 3.7V, 1100mA rechargeable battery with 30 hours measurement back-up
 Data transmission: USB 2.0 (Bluetooth® optional)
 Accelerometer: Triaxial $\pm 2g$, 400Hz sampling
 Dimensions and weight: central unit 101x48x16mm, 99g
 removable turbine head: 46x47x24mm, 17g
 Battery charger (optional): 100VAC - 240VAC, 50Hz-60Hz
 output 5VDC, 500mA, micro USB type B

Pulse-oximeter technical specifications

SpO2 range: 0-100%
 SpO2 accuracy: $\pm 2\%$ (50-100% SpO2)
 Pulse rate range: 20-254BPM
 Heart rate accuracy: $\pm 2\text{BPM}$ or 2%, whichever is greater

Pulse-oximeter measured parameters (standard)

SpO2 [Baseline, Min, Max, Mean], Pulse rate [Baseline, Min, Max, Mean], T90% [SpO2<90%], T89% [SpO2<89%], T88% [SpO2<88%], T5% [$\Delta\text{SpO}_2 > 5\%$], ΔIndex [12s], SpO2 Events, Pulse rate events [Bradycardia, Tachycardia], Step counter, Movement [VMU], Recording time, Analysis time

Sleep analysis (specific parameters)

Body position, SpO2 Events, Desaturation index (ODI), Desaturation [Mean Value, Mean duration, Longest duration, Nadir Peak], ΔSpO_2 [Min Drop, Max Drop], Total Pulse Variations, Pulse Rate Index, NOD89% [SpO2<89%; >5min], NOD4% [SpO2 Basale-4%; >5min], NOD90% [SpO2<90%; Nadir<86%; >5min]

6MWT (6 Minute Walk Test specific parameters)

O₂-Gap, Estimated distance, Distance walked, Predicted distance [Min, Standard], T $\Delta 2\%$ [SpO2 $\geq 2\%$], T $\Delta 4\%$ [$\Delta\text{SpO}_2 \geq 4\%$], Time [Rest, Walking, Recovery], Desaturation Area/Distance

Optional data entry: Borg Dyspnea [Baseline, End, Change], Borg Fatigue [Baseline, End, Change], Arterial blood pressure [Systolic, Diastolic], Oxygen administered

MIR - Medical International Research USA, Inc.
 1900 Pewaukee Road, Suite O
 Waukesha, WI 53188
 Phone: (262) 565-6797 - Fax: (262) 364-2030
 mirusa@spirometry.com

MIR Medical International Research
 Via del Maggiolino, 125
 00155 Roma (Italy)
 Tel. +39 06.22754777 - Fax. +39 06.22754785
 mir@spirometry.com