



# CARDIOTECH GT-5500

## BLADDER SCANNER



### INPUT

ITouchable Screen, convenient for the input of patient information

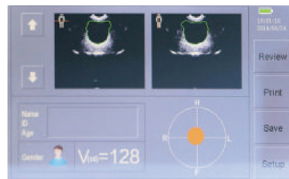

### INTUITION

Double orthogonal images display after the scanning



### ASSISTANCE

Crosshair projection and automatic outline drawing of the bladder

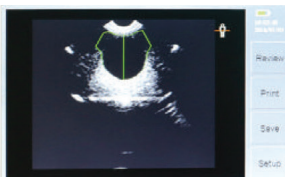

### DISPLAY

Large-sized display for the ultrasonic images of the bladder

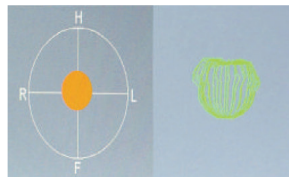

### CONVENIENCE

USB connecting and printing function

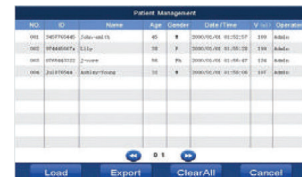

### MANAGEMENT

Patient data management software

## SPECIFICATIONS

- **DISPLAY:** 7' TFT LCD ( 16:9) 800 X 480
- **PROBE:** 3D Mechanical Probe
  - Frequency:2.5MHz B Mode Display Angle: 120
- **ACCURACY:** The accuracy result was calculated according to the scanning instruction and on the Dansk Phantom 616  
Phantom: 0 to 999 ml  $\pm 15\% \pm 15$ ml
- **OTHERS:** Double Power Supply Mode  
Lithium Battery: 11.1 V 2200mAh I AC 1 OOV-240V  
Touchable Screen  
USB Storage Supported  
Multi-Languages Selection
- **SCANNING TIME:** 12 multi-angles ultrasonic images' capturing time<3 seconds



## CONFIGURATIONS

- Pad Scan HD3 Main Unit x1
- Pad Scan HD3 Base x1
- Battery Charger x1
- Battery x2
- PC Management Software x1
- Aluminum Protective Carrying Case x 1
- Dimension of the Carrying Case:440X230X380 (mm)

