

## HD3 Bladder Scanner

The New Creativity, The New Image

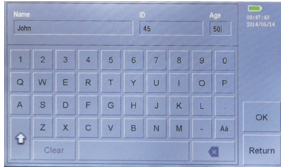

**INPUT**  
Touchable Screen, convenient for the input of patient information.

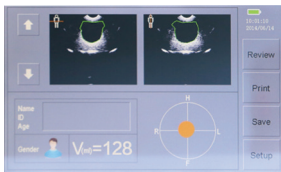

**INTUITION**  
Double orthogonal images display after the scanning.



**CONVENIENCE**  
USB connecting and printing function.

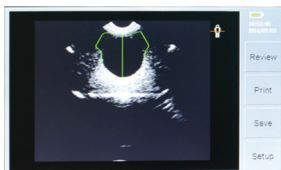

**DISPLAY**  
Large-sized display for the ultrasonic images of the bladder.

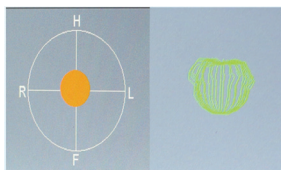

**ASSISTANCE**  
Crosshair projection and automatic outline drawing of the bladder.

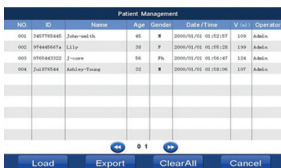

**MANAGEMENT**  
Patient data management software.



## HD3 Bladder Scanner

### DISPLAY

7" TFT LCD (16:9) 800x480

### PROBE

3D Mechanical Probe  
Frequency: 2.5MHz  
B Mode Display Angle: 120°

### ACCURACY

The accuracy result was calculated according to the scanning instruction and on the Dansk Phantom 616 Phantom: 0 to 999 ml  $\pm$  15%  $\pm$  15ml

### OTHERS

Double Power Supply Mode  
Lithium Battery: 11.IV 2200mAh/AC  
100V~240V  
Touchable Screen  
USB Storage Supported  
Multi-Languages Selection

### SCANNING TIME

12 multi-angles ultrasonic images' capturing time <3 seconds

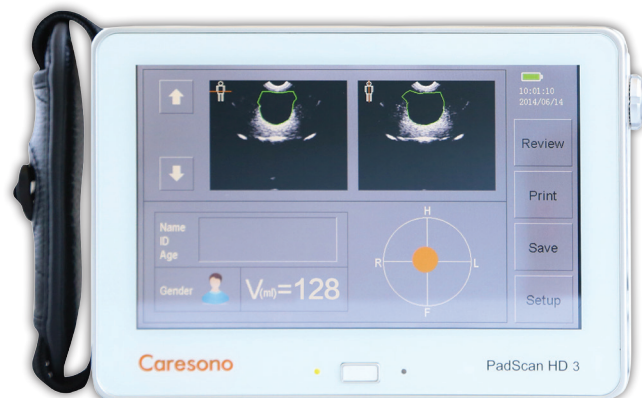

### CONFIGURATION:

Pad Scan HD3 Main Unit x1  
Pad Scan HD3 Base x 1  
Battery Charger x1  
Battery x2  
PC Management Software x1  
Aluminum Protective Carrying Case x1  
Dimension of the Carrying Case:  
440x230x380 (mm)